

Kagura

●SEASON: Kagura & Mitsumata areas : Nov. 23, 2019 (Sat/holiday) ~ May 24, 2020 (Sun) / Tashiro area : Dec. 14, 2019 (Sat) ~ May 6, 2020 (Wed/holiday)
 ●HOURS: Weekdays : 8:00 a.m. ~ 5:00 p.m. / Weekends and holidays : 7:30 a.m. ~ 5:00 p.m. ★Hours are subject to change during the beginning and end of the ski season.

Snow scooters and snow skates are allowed on all trails!
 *Bikes with engines are not permitted.
 ●Gondola Trail ~ Mitsumata areas (Poleboards, snow cycles, and Snowmotos are permitted)

Ski Resort Trail Area
 Demark ski resort boundaries.
 Emergency Contact Number | Ski Resort Office
 TEL:025-788-9221

Color Code for Trail Indication

Red	15	●●●●●	1	Kagura Connection Trail
Black	15	●●●●●	1	Giant Trail
Blue	20	●●●●●	1	Gondola Trail
Pink	16	●●●●●	1	Descending Trail
Orange	10	●●●●●	1	Tashiro Ayeska Trail



Beginner's Park (Snow Park)
 Wave & Slalom Banked Trail

Bumps Training Trail
 [Early Apr. - Early May]
 Length:200m/Width:10m
 Average Angle:20°

Backcountry Gateway: Jan.1 (New Year's Day) ~ May 6 (Wed/holiday)
 Submit climbing plan forms and have your gear checked. (manned facility)

Kagura Pair Lift No.5 Operation: Jan.1 (New Year's Day) ~ May 6 (Wed/holiday)

Kagura Area
 Powder snow, moguls, and steep trail.
 Suitable for dynamic skiing.

Mogul Trail
 [Mid March - Early May]
 Length:200m/Width:30m
 Average Angle:16°

Mitsumata Area
 Joyful attraction zone with parks and trails for kids.

Tashiro Area
 Central slopes with beautiful views.
 Popular with families and beginners.

Take the lifts to the powder snow
 Enjoy the ungrooved natural powder snow and moguls.
 Precautions
 *Beginners and ill-equipped skiers are not allowed.
 *In case of bad weather or bad condition, entry is limited to advanced skiers.

Reaching DRAGONDOLA Mountaintop Station from the Kagura area...
 Follow the directional arrow signs on the trail guide
 *The transportation times are set up based on intermediate skiers' skill. Also please note that it may take more time due to the waiting time for lifts or weather condition.
 *Be careful not to be late for the closing time of DRAGONDOLA, Tashiro Ropeway and Mitsumata Ropeway before starting skiing.

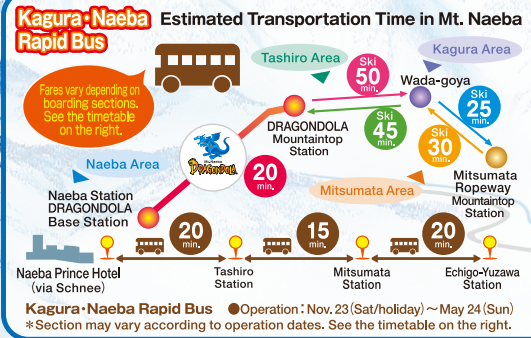

- Meals and snacks**
- 1 Herb Juta
 - 2 Restaurant Alm
 - 3 Bunanoki
 - 4 Restaurant Ayeska / Curry House Shirakaba
 - 5 Restaurant Kagura
 - 6 Restaurant Wada-goya
 - 7 Restaurant Spur / Kagura Ramen Corner
 - 8 Café & Restaurant SNOWMAN
 - 9 Restaurant Mitsumata
 - 10 JACKY'S CAFE

KAGURA POWDER STATION
 Sales of powder skiing equipments and fat ski rentals.

Parking Information

¥500 per vehicle from Dec.29 (Sun) to Jan.3 (Fri) and on weekends and holidays between Nov.23 (Sat/holiday) and May 24 (Sun).

- Lifts are color-coded based on the skiers' skill. Be careful with the connecting trail line before using lifts.
- Beginner Lift
 - Intermediate Lift
 - Advanced Lift
 - Beginner Trail
 - Intermediate Trail
 - Advanced Trail
- 2 Pair lift
 - 4 4-seater high-speed lift
 - 4 4-seater high-speed lift with hood
 - 6 6-seater gondola
 - 8 8-seater gondola
 - Ropeway Tram
 - Rest Area
 - Lift Ticket Counter
 - Ski & Snowboard Rentals
 - Ski & Snowboard School Information
 - Information Center
 - Kids' Trail
 - Beginners' practice trail
 - Patrol Office
 - AED Installation Site
 - Restaurants & Snacks
 - Shops
 - Changing room
 - Rest room
 - Parking
 - Diaper-changing table
 - Hot springs (Shukuba (post town) Bath, Kaido (highway) Bath)